PORK PICKIN'S

Appomattox Pork Producers

Hog markets continued their erratic trend while profit margins remain on the downward trend. Hog slaughter was running about 25,000 head per week behind that of a year ago. The hog corn ratio for the week encluding Nov. 17 was 16.9, compared with 18.0 the previous week and 20.4 a year earlier.

The continued decline in the hog-corn ratio combined with shortages of feed supplies fertilizer, fuel, and electrical power a severe shortage of red meats could become a real thing by next year this time. Most farmers have too much invested to operate for a very long period with a hog-corn ratio of less than 18.0 and thus many will lower their operations instead of enlarging them to supply more red meats.

The Virginia Pork Industry Conference will take place at Richmond Airport Holiday Inn on Dec. 4th thru 6th. Any pork producers who can find time to attend one or more days in at all possible.

Hog Markets	1&2's
Peoria & Omaha	$41.00
Richmond	$40.00
Lynchburg	$41.00

Calendar of Events

South Central Feeder Pig Sale Dec. 6

Farmville Livestock Market Market Hog Tele-Auction Dec. 3rd & 17th

Farmville Livestock Market recipe

Pork Chop Casserole

2 Qt. Covered Casserole-Preheat Oven 375

4 or 5 pork chops - ¾ inch thick

Salt & Pepper to season

1 Can Condensed Cream of mushroom soup

Brown pork chops. Season with salt and paper. When brown on both sides, place in casserole. Pour mushroom soup over chops. Cover place in oven and cook. You can serve these from the casersoles. Serves 4-5.

Association With The Walton Family

Cont'd from Page 1

his fellow ministers.

Rev. Elder found time last summer to visit in Schuyler and he took pictures of the Hamner home. He says it is a great deal like the Walton home on television.

These and other memories of this famous family, Rev. Elder holds dear.

Holiday Schedule

Cont'd from Page 1

addressee, and also your return address, inside the parcel. If the ouside wrapper is torn or mutilated, there will be identification inside. The 8c rate is in effect for all greeting cards, sealed or unsealed. Please separate letters and cards into two bundles and mark them "APPOMATTOX" and "OUT OF TOWN".

WARN RADIAL OWNERS AGAINST "MIXING" SNOW TIRES

Cont'd from Page 1

Council cited a new public advisory from the National Highway Traffic Safety Administration on snow tires.

"If your car is equipped with radial ply tires, it is essential that radial ply constructed snow treads be purchased," said the advisory.

"Many motorists consider radial tires to be equal in traction to snow tires in snow or icy conditions," the advisory added. "However, most states do not recognize radial ply tires as snow tires. When the motorist has doubts, he should check with his State, county or city jurisdiction."

Radial tires are built in such a way that when they are turned they immediately assume the new direction. If the snow tires on the car are of a different type, the risk of slipping and causing a skid is increased.

Rocks

Nov. 26 - Thanksgiving passed off quietly around here. Let's be thankful every day.

Joanne Elder arrived from College Monday night to spend the holidays with her parents, Rev. and Mrs. W. H. Elder.

Raymond Moore of Syracuse, N.Y. and son David arrived Thursday to spend Thanksgiving with his parents, Mr. and Mrs. W. R. Moore.

A number were out for the Mission Study Class on Monday night. Mrs. Helen Inge and Mrs. J. Aulden Roach Presented the book, "Passport to People" beautifully.

Wilson Almond returned home from the hospital Tuesday and was able to be at church Sunday.

Mrs. Clara Garrett and Mrs. Alice Jackson had Thanksgiving dinner with the former's daughter, Mrs. Helen Inge Thursday.

A number were out for the supper at church on Wednesday night and for the Thanksgiving Service also.

A very sad gloom was cast over the community Wednesday afternoon when news come that Rev. R. P. Welch of near Pamplin had passed away at his home. Sympathy is extended the family. A very large crowd attended the funeral on Friday at Spring Creek church. He will be greatly missed everywhere and filling in for the pastors in the association.

Evelyn Crain and Joanne Elder returned to Bluefield College Sunday.

Farmers were busy getting more tobacco last week.

Samuel Dickerson was out Sunday at church after being sick with a bad sore throat.

The Extension Home Makers Club will meet on December 6 with Mrs. C. E. McLaughlin at 7:30. The Christmas Party will be held. Bring gifts and wear your long dresses.

Tim Almond is out after being sick.

Capt. Covington is at home after being in the hospital.

The Rocks Quartet went to South Boston Sunday night to sing.

Don't forget the week of prayer for Foreign Missions - Dec. 2-9.

Mr. and Mrs. G. C. Maxwell were visiting his sister, Mrs. Lockie Martin and Miss Mag Branch last Sunday night awhile.

Barry Elder will return to College Tuesday.

ENERGY TALKS

By Warren B. Davis
Director, Energy Economics
Gulf Oil Corporation

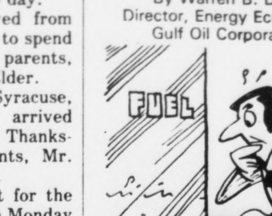

"Looking at the energy situation from another perspective, is the United States running out of fuel."

"No, the United States is not running out of fuel. We have very large undeveloped fuel resources in this country. The largest perhaps is coal with on the order of three trillion tons in-place. The second largest is perhaps oil shale with something on the order of two trillion barrels in-place. The problem is that we need to develop these very large undeveloped fuel resources of the United States and in order to do this, we need government policies that will foster that development."

• *Mr. Davis was principal author of the National Petroleum Council's "U.S. Energy Outlook" prepared for the U.S. Interior Department.*

BIRTHDAYS

Melvin Driskill	Dec. 3
Charles Elliott	Dec. 4
Larry Burrell	Dec. 5
Dora Jean Williams	Dec. 5
Darrell Lee Conner	Dec. 9
Clyde Burrell	Dec. 12
Annie Morris	Dec. 12
Diann Harvey	Dec. 14
Bobby Nash	Dec. 15
Susan Morris	Dec. 16
Dennis Torrence	Dec. 18
Tommy Harris	Dec. 22
John Thomas Paulette	Dec. 23
Janie Jones	Dec. 25
R. Wayne Lee	Dec. 26
Robert Freeman Martin	Dec. 27
Edith Nash	Dec. 29
Agnes Fleshman	Dec. 29

PUBLIC HEARING

Notice is hereby given that the Virginia State Milk Commission will hold a hearing on Wednesday, December 12, 1973, beginning at 10:00 a.m., in Room 1028 of the Ninth Street Office Building, Ninth and Grace Streets, Richmond, Virginia.

This hearing is being held pursuant to the provisions of Article 2 of Chapter 21 of Title 3.1 of the Code of Virginia of 1950, as amended, and Chapter 1.1 of Title 9 of the Code of Virginia of 1950, as amended.

The purpose of the hearing is to receive evidence and testimony relative to amending the current market boundaries of the Eastern Virginia and Western Virginia Sales Areas to include those counties in the Commonwealth that are not presently included in either the Virginia Milk Commission Regulations or in any Federal Milk Marketing Order, and to further amend these boundaries to agree with the State Planning District boundaries or multiples thereof.

The amendments, as proposed, are shown below:

1. "Eastern Virginia Sales Area" means the territory included within the boundaries of the counties of Accomack, Amelia, Brunswick, Buckingham, Caroline, Charles City, Charlotte, Chesterfield, Cumberland, Dinwiddie, Essex, Gloucester, Goochland, Greensville, Halifax, Hanover, Henrico, Isle of Wight, James City, King and Queen, King George, King William, Lancaster, Lunenburg, Mathews, Mecklenburg, Middlesex, Nansemond, New Kent, Northampton, Northumberland, Nottoway, Powhatan, Prince Edward, Prince George, Richmond, Southampton, Spotsylvania, Stafford, Surry, Sussex, Westmoreland, and York; as well as the territory included in the cities of Chesapeake, Colonial Heights, Franklin, Fredericksburg, Hampton, Hopewell, Newport News, Norfolk, Petersburg, Portsmouth, Richmond, Suffolk, Virginia Beach, and Williamsburg.

3. "Western Virginia Sales Area" means the territory included within the boundaries of the counties of Albemarle, Alleghany, AMherst, Appomattox, Augusta, Bath, Bedford, Botetourt, Campbell, Carroll, Clarke, Craig, Culpeper, Fauquier, Floyd, Fluvanna, Franklin, Frederick, Giles, Grayson, Greene, Henry, Highland, Louisa, Madison, Montgomery, Nelson, Orange, Page, Patrick, Pittsylvania, Pulaski, Rappahannock, Roanoke, Rockbridge, Rockingham, Shenandoah, Smyth, Warren, and Wythe; as well as the territory included in the cities of Buena Vista, Charlottesville, Clifton Forge, Covington, Danville, Galax, Harrisonburg, Lexington, Lynchburg, Martinsville, Radford, Roanoke, South Boston, Staunton, Waynesboro, and Winchester.

All interested persons will be afforded an opportunity to be heard and to submit objections, amendments, evidence and arguments.

State Milk Commission
C. H. Coleman
Administrator
11-29-1t

Council In Support Of Energy Crisis

Cont'd from Page 1

Department. Council will honor the volunteer firemen with a Christmas Banquet to be held on December 17th at 6:30 p.m.

J. C. Caldwell requested that the Town Council raise his pay from $25.00 per month to $40.00 per month for service rendered to the town. He assesses personal property for the town and makes up their tax list. Council voted to pay Mr. Caldwell the amount he requested.

★ ★ ★

WHOLE - SALE To The Public

10 and 12 foot wide New and Used

Nobody beats our deals or even comes close.

We offer an incentive plan which includes electric heat and oil—septic systems—well—lot—and even park rent. Financing no problem (we do our own).

Join The Winners At:

CAMPBELL ENTERPRISES, INC.

3985 Wards Rd.
237-2540 D. L. 7091
Lynchburg, Va.

Handsome
KNEE HOLE DESK
In Maple, Walnut or Fruitwood

Large 44x22-inch top. Magnificent finish and expert construction features. (2) large file drawers. You'll love this desk for your very own. Save 30.00 now at Grands. Matching plastic top.

Compare At 119.50
99.50

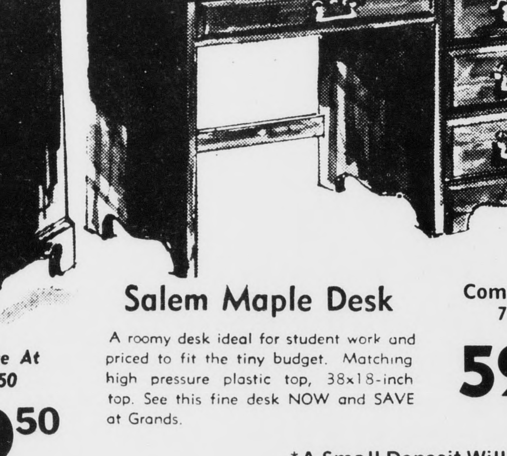

Salem Maple Desk

A roomy desk ideal for student work and priced to fit the tiny budget. Matching high pressure plastic top, 38x18-inch top. See this fine desk NOW and SAVE at Grands.

Compare At 74.50
59.95

*A Small Deposit Will Hold Any Item For Christmas Delivery

OPEN EVERY FRIDAY NIGHT 'TIL '9'

Spacious 48 x 24-Inch DESK
In WALNUT Or FRUITWOOD

A magnificient desk. Beautifully designed after a famous original. Matching plastic top—2 file drawers. Excellent construction features you look for and expect in much more expensive desk.

Compare At 139.50
119.50

ALSO ON SALE AT OUR CLEARANCE CENTER 1026 MAIN STREET

GRAND
PIANO & FURNITURE CO.
807 Main Street
LYNCHBURG, VA.

SELL IT FAST! BUY IT RIGHT! USE WANT ADS!

Carpet, Linoleum, Tile
Ceramic, Drapery and
Accoustical Ceiling
SALES & INSTALLATION
Armstrong, Magee and Burlington House Carpets
FREE ESTIMATES
The Carpet House
221 East 2nd Street
Phone 392-6000
Farmville, Virginia

SHOOTING MATCHES
Every Wed., Fri., Sat., Sun. AT WARREN'S PLACE
5 Miles south of Lynchburg on Rt. 29
Dixie Pig Cafeteria & and Amusement room adjoining
Bring your husband with you

FIGHT CANCER
American Cancer Society

DON'T GET LOST In The CHRISTMAS RUSH!!

Do your Christmas Shopping now at Grand Piano FURNITURE CLEARANCE CENTER

- Come in and select a gift you want and for a small deposit we will hold it for Christmas delivery.
"Here are a few suggestions."
- $44.95 Solid Maple Boston Rockers only $34.95
- $109.95 Action Recliner in heavy vinyl fabric, (3 comfort position) A great gift for any man at only $79.95
- $139.95 Gun cabinets by Pulaski in Solid Pine or Solid Maple. Protect and show off your guns for only $99.95.
- $79.95 desk by Kemp in Maple finish with Formica top. Ideal gift for students at only $59.95
Color TV's & stereo's by Magnavox & Sony for the whole family to enjoy.
- Grandfather clocks by Colonial priced from $349.
Many, Many more gifts for every room in your home. Hurry in for best selection and beat the crowd.

Credit terms on anything we sell.

Free delivery up to 150 miles. "Satisfaction Guaranteed."

GRAND PIANO FURNITURE CLEARANCE CENTER
1026 MAIN ST.
847-1294
Lynchburg, Va.

WALLPAPER & ACCESSORIES Venetian Blinds, Transparent Vinyl Carpet Protector, Glass and Weather Stripping. J. E. Sears & Co., Inc. 3-24-tf

Complete Line Of FIRE EXTINGUISHERS For Business And Home
AUTOMATIC FIRE EXTINGUISHING SYSTEMS For Restaurants
SALES AND SERVICE
Fire And Safety Equipment Co.
Concord, Va. Phone 993-2425

SPORTSMINDED MEN & WOMEN SALES
Opportunity with an international organization in your area. Attend an expense-paid 2-weeks school, be guaranteed $600 - $1000 per month to start depending on your qualifications. Fantastic Hospital and Major Medical program for you and your family, Pension and Savings. Call COLLECT for a personal interview from 9 a.m. to 4:30 p.m. weekdays. If you are sportsminded, ambitious and willing to work, call COLLECT 804-288-1715. Do It Now!!!
An Equal Opportunity Employer.

BUY....RENT....SELL....HIRE...
CLASSIFIED ADS
DO IT BETTER

Christmas Kennel Reductio[n] Sale!

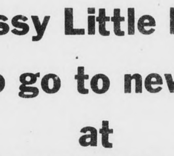

20 "Classy Little Lassies"
Ready to go to new hom[es]
at
VERY REASONABLE PRIC[ES]
If you can offer one of our fine championbred 'Shelties' a good home
Call us! Phone 248-6363
KoNovads Kennels
Rt. 618 Appomattox

5 New Houses For Sale
Rt. 633
$18,500.00

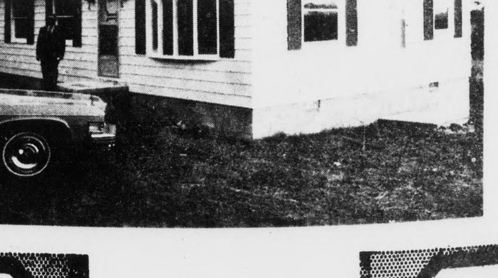

TED SIMS Real Estate
Ted Sims Real Estate
1111 Church Street
Lynchburg, Virginia
Phone 845-2383
TED SIMS Real Estate

Need Cash? Sell Scrap!
Top prices
Lead Scrap Steel
Cast Iron Car Motors
Copper Brass
Car Radiators
Old Batteries
All types of Scrap
Over 35 Years of Know How
Farmville Iron & Metal
Rt. 460 & 15 Farmville, Va.
Phone 392-4169

WANT TO BUY PINE or MIXED HARDWOOD TIMBER
Will buy standing or delivered to our yard. If delivered must be pulp wood. For more information call 846-5291.
D. E. DOBBINS
WESTVACO CORPORATION
Lynchburg, Virginia

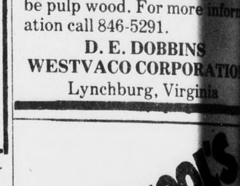

CLASSIFIED RATES

...1, 1972
...must be in the ...Virginian Office by - ...TUESDAY NOON
...Cash Accompanies the ad
4c PER WORD
Minimum per issue
...Cash Does not -
5c PER WORD
Minimum per issue

DISPLAY
...ified Advertising PER INCH

...Thanks, Resolutions of ...In Memoriam, Enter... Etc., will be used ONLY ...cash accompanies orders.

...SURANCE
YOUR Independent AGENT
...ction That Stands Up ..
When You Need It
...ty • Workman Compen... • Home Owners ...rance Fire • Auto • Life
...YEARS OF SERVICE"
352-3191
...ts, Sundays, Holidays 352-7300
...ts, Sundays, Holidays 352-3681
...A. Burke & ...Ins. Agency
Appomattox, Va.

USRY The ...EST AND LARGEST ...obile Home ...EALER IN VIRGINIA
...now have the largest ...of new mobile homes ...on the Farmville lot. ...mobile homes are built ...leading manufacturers, ...Special prices on all.
USRY INCORPORATED
Phone 392-4213
...East Farmville, Va.

NAPA Your NAPA Jobber is the Right Place to go.
...IONAL AUTO PARTS
East Harrell Street
Phone 352-7175
...POMATTOX, VA. 24522
MARSHALL GOIN

Selling your Home • Farm • or Land
WE HAVE A LIST OF SEVERAL THOUSAND PEOPLE WANTING REAL ESTATE
CONTACT US FOR A FAST SALE OF YOUR PROPERTY.
State Wide Realty Co.
Phone: 392-6164
...Third St., Farmville, Va.

...NES EXTERMINATORS
PEST CONTROL
BONDED TERMITE CONTROL
...hburg, Va. V16-7532
CALL
...E. JAMERSON & SONS
Appomattox, Va.
352-7432
For
Free Termite Inspection And Pest Control Estimates

SELL IT FAST! BUY IT RIGHT! USE WANT ADS!

For Sale

FOR SALE: 1973 Chevrolet Vega GT, 2 door hatch back with 4 speed, radio, positive traction, hooker header, air shocks, traction bars, many other extra. Yellow with black strips, with 15,000 miles and all new tires. Call 352-8733. 11-22-4t

FOR SALE - Aluminum Siding Storm Windows and Doors Roofing Etc. Many years experience - Financing Available. For details without obligations call Phillip Kitchen - Dillwyn Home Improvement Co. 969-4017. 2-24-tf

FOR SALE-Maple Cutting Boards for cutting, chopping and slicing, sizes 12 x 16. J. E. Sears & Co., Inc., Appomattox, Va. 2-8-tf

FOR SALE- Blue Print Reproduction: up to 24 inches x 36 inches. J. E. Sears & Co., Inc., Appomattox, Va. 2-8-tf

HOUSE FOR SALE

Spacious New 4 Bedroom Brick Tri-Level, Entrance Hall, Living Room, Formal Dining Room, Eat-In Kitchen with Built-Ins, Paneled Family Room with Fireplace, 3 Full Baths, Utility Room, Baseboard Electric Heat and Overhead Ductwork for Central Air. Many other extras - Wooded Lot in Town of Appomattox-water and sewage. W. T. JOHNSON Call (804) 737-8140. 9-13-tf

For Sale - 91 Acre Farm near Charlotte - Appomattox Line approximately 1 mile from Pamplin, Va. A very good road frontage, with a 6-room Cinderblock home. For further information contact Rick Gallier, of J. A. Williams Realty - Phone 352-8313. 11-8-tf

FOR SALE: 4 lots in town of Appomattox, 3 with 100 ft. frontage and one with 150 ft. frontage. Water and sewage. All priced to sell. Also 30 acres in Appomattox County. Ten minutes drive from town of Appomattox, 20 minute drive from Lynchburg. Long road frontage. J. A. Williams, Real Estate, Phone 248-5794, Pamplin, Va. 11-1-tf

FOR SALE BY OWNER

3 Bedroom Convential Style Brick Home - Central Air, Oil Duct Heat - Some wall to wall carpet - One mile north from town of Appomattox. William Freddie Grishaw, Jr., Phone 352-7108. 11-15-tf

FOR SALE - Fill Dirt - Truck Load delivery cheap - Carwile Construction Co., Inc. - Phone 352-7911. 8-16-tf

10 Acres Land - 560 ft. frontage on hard surfaced road - Located 9 miles from Appomattox in South West part of County - 20 Miles from Lynchburg. Bill Williamson, Appomattox, Va. Telephone 352-7269. 11-29-1p

Electric Adding Machine - Call 352-7960 between 7:30 a.m. to 6:00 p.m. Reasonable price. 11-229-1t

1972 Volkswagen- excond.
1970 Torino 302 - Call after 6 - 352-3011. 11-29-1p

FOR SALE- 1968 Mercury Cougar (XR-7). One owner, low, actual mileage. Lots of extras, very good condition. $1,300. Call 352-6421 after 5 p.m. 11-29-1t

FOR SALE - 3 Bedroom House - 2 Baths - Full Basement - Ready for occupancy - Price $26,900. Phone 352-8358. 11-29-1t

Two Young Black Angus Bulls - For Sale - About 500 lbs. George Shreve - Rt. 1, Appomattox - Phone 248-5449. 11-29-1t

FIREWOOD - Large Pickup Truck Load - Call 352-8474. 11-29-2t

2 - 1964 - V-8 Chevrolet -Cars for sale. 2 Door Hard Top. 11-29-1p

1973 Chevrolet Impala - 4 Door Sport Sedan - W/Air and Power - Automatic and V-8 - Like New-Burnett Motor Co., Inc., Concord, Va. DL 7419 11-29-1t

Still a few Left: Tin Heater, Cool and Wood Heater, also electric Heaters. Poe Hdwe. Co., Inc., Church Street, Appomattox, Va. 11-29-1t

For Sale

HAMMOND ORGANS for Home and Church. For demonstration phone 846-4639 - (Collect) Terms. **ROBERTS PIANO CO.**, 717 Main St., Lynchburg, Va. 8-8-tf

SCRATCH PADS: - For Sale - 50 cents a lb. - See **TIMES-VIRGINIAN** - Appomattox. 12-7-tf

ADDING MACHINES TAPE: 25 cents a Roll. The **TIMES-VIRGINIAN** Phone 352-8215, Appomattox., Va. 6-4-tf

Bennie's Mobile Homes

The place to buy new and used manufactured homes, Mobile Homes, insurance and accessories. Large Selection of quality homes backed by best service policy in Central Virginia. Call collect **239-0365** or visit us - across from Air Port Road on 29 South, Lynchburg, Virginia. 11-15-12t

FALWELL WELL CORP.
Wells Drilled, Pump Installed
Sales and Service
846-2739 Day
846-4719 Night
3900 Campbell Avenue
Lynchburg, Virginia

POSTED SIGNS AND HUNTING permit Cards for sale - The Times- Virginian - Phone 352-8215, Appomattox. 9-13-tf

Rubber Stamps & Stamp Pads - For Sale - at the **Times Virginian**, phone 352-8215, Appomattox, Va. 9-13-tf

ROUND WOOD - mostly Oak 6' x 8' Pickup Body - Delivered and Stacked $20.00 - C.O.D. Call Richard Bartelt 352-8936 or W. T. Garrett, Evergreen 352-7867. 11-22-2p

FOR SALE: For the next 10 days purple top turnips - $2.00 a bushel. Cabbage & lettuce plants 25c per dozen. Also potted flower plant at reasonable prices. Wilks Plant Farm, Appomattox, Va. 11-22-2t

STAPLING MACHINES and Staples on sale at the **TIMES-VIRGINIAN**, phone 352-8215, Appomattox, Va. 12-16-tf

1967 Ford - Station Wagon - Phone 352-5291 11-29-2t

1973 Monte Carlo - Dark Red Metallic - PS, Tilt Steering, AM/FM/ Tape, Bucket Seats, 350 Engine - Automatic, Vinyl Top, Power Windows, 9000 Miles - Like New - Call 352-3121. 11-29-1p

1972 Ford LTD - 2 Dr. Sport Coupe - W Air & Power - Only 3,000 Miles - Burnett Motor Co., Inc., DL 7419, Concord, Va. 11-29-1t

1970 Chevrolet - Camaro Coupe W/Air and Power. Burnett Motor Co., Inc., DL 7419, Concord, Va. 11-29-1t

1971 Ford Ranchero Pickup - W/Air & Power - New Condition - Burnett Motor Co., Inc., DL 7419, Concord, Va. 11-29-1t

1970 Impala - 4 Dr. Hard Top - Vinyl Top - Factory Air - Ex. Clean - Marsh Motor Sales - DL#3484 - Phone 352-2582. 11-29-1t

FOR SALE: 1971 Mustang Coupe, V-8, Standard Transmission, Sharp, Burnette Motor Co., Inc. Concord, Va. DL. 7419 11-8-1t

Spiedel Ident. Bracelets - $4.95 up. We engrave then while you wait. **Sterling Ear Rings**-$2.50 up. Cultured Pearl Necklaces. ...... $4.50 up. **Charms**-$1.50 up. **Timex Watches** - $7.95 up. **Electric Timex** - $25.00 up. **8 Track Latest Stereo Tapes** $3.95. **Caravelle Watches** -$11.95 up. **Bulova, Elgin & Accutron Watches** - OPEN Every Day until Christmas . . . including Saturdays until 5:00 - Phone 352-2741, **Wilkes Jewelers**, Appomattox, Va. 11-29-1t

Westinghouse Washer: Used Front Load, 30 inch and 40 inch electric Ranger. Poe Hdwe. Co., Inc., Church St., Appomattox. 11-29-1t

1968 Chevrolet- Impala 4 Door Hard Top - Factory Air - Ex. Clean - Marsh Motor Sales DL#3484 - Phone 352-2582. 11-29-1t

For Rent

FOR RENT - HEAVY DUTY Carpet Shampooer For Your Wall to Wall Carpet. J. E. Sears and Co., Inc. Phone 352-7138. 3-15-tf

FOR RENT: Building, suitable for business or storage in town. Call 352-3171 11-15-1t

FOR RENT - Two Trailer Lots - Phone 352-7668. 11-29-1t

For Rent - House - on Isabel St. - 5 Rooms and Bath - Formerly by Hugh Covington.F. L. Murply. 11-29-1p

Fred Jones Well Co.
NO WATER - NO PAY
Phone 352-7872
Appomattox, Va. 9-11-tf

Wanted

Wanted to Rent - Small House or Apartment by December 15th or January 1st - In Appomattox or Spout Spring Area - 352-7746. 11-29-2t

WANTED: Set of Single Buggy Harness. Breast Strap Type instead of Collar - IN Good Condition. 2731 Wycliffe Ave. S.W. Roanoke, Va. or Call 343-2025. 11-22-2p

WANTED: Farms and Homes to sell - Call Marion Nash - 352-8784-Lawhorn Realty Co. 9-27-tf

WANTED TO RENT- House, 2 to 3 bedroom House with inside plumbing. Should be near town, Call J. E. Sears, Phone 352-7138, Appomattox. 11-15-tf

DRY WALL WORK Wanted - Call 248-5491 or 248-6244. 11-22-2p

WANTED - Children to keep in my home convenient location on Hwy. 460 - Phone 352-3241 -Brenda Brinkley. 11-22-5t

WANTED: Clerk Stenographer, 40 hours per week, applicant must be at least high school graduate with typing and shorthand training. Application must be received by Tuesday, December 4, 1973. Apply To: Appomattox County Extension Office VPI & SU EXTENSION DIVISION, Box 488, Appomattox, Va. 24522

ELIMINATE
SERVICE CALL CHARGES
Bring your TV or Radio To
Primm TV Repair
OPEN ANYTIME FOR BUSINESS
Phone 352-2882

For Sale

For Sale - 7 Piece Dinningroom Suite - 1 Upright Piano - Girls Bicycle - Phone 352-5922 after 6 p.m. 11-29-1t

1972 Ford - Maverick - 2 Dr. Vinyl Top - 6 Cylinder - Less than 12,000 Miles - Marsh Motor Sales DL#3484, Phone 352-2582. 11-29-1t

1973 Toyota Pickup - w/ Mag wheels & W/Lettered Tires - Like New - Burnett Motor Co., Inc., Concord, Va. D.L. 7419 11-29-1t

1969 Chevelle - 2 Dr. Hard Top - Clean - Marsh Motor Sales-DL #34894 - Phone 352-2582. 11-29-1t

1969 Pontiac - 4 Dr. Hard Top - Factory Air- Clean - Marsh Motor Sales - DL#3484. Phone 352-2582. 11-29-1t

1968 Dodge - 4 Dr. Vinyl Top - Factory Air - Clean - Marsh Motor Sales - DL#3484-Phone 352-2582. 11-29-1t

FOR SALE: Used Motorola AM FM component with 8 track tape player and record player, 2 speakers with stand. A real bargain $125.00 Poe Hardware, Appomattox, Va. 11-29-1t

For better prices on Hot-Point Appliances, Zenith, Motorola and General Electric T. V. See us at Chestnut Hill Shopping Center. **ED HAWKINS, INC.** 5222 Fort Ave. —P. O. Box 4146, Lynchburg, Virginia 24502. 9-13-tf

SERVICE

"WE CRY FOR YOU" DICKERSON AUCTION Co.
PHONE 392-3556
Farmville, Virginia 23901

PLUMBING & ELECTRICAL SERVICE, General Contract and Repair work. Phone: 248-6212. Pamplin, Va. 10-11-TF

ASPHALT AND PAVING: All type of work, Driveways and Farm roads. Call Buckingham - 969-4037 or write Kirby L. Stinson - Wingina, Va. 5-10-tf

CONTRACT PAINTING- Interior and Exterior, Latex, and Oil. Wall Papering, Lloyd M. Bryant and Son. Phone 352-8833, Appomattox, Va. 6-10-tf

BILL SPERRY AUCTION COMPANY Sale of all kinds. Bill Sperry, Auctioneer and Sales Manager. Phone 352-7466 or 352-8020. 7-5-tf

WEDDING PICTURES IN NATURAL COLOR - Reasonable Prices - Call after 5 p.m. 352-8201 - Robert E. Pankey. 2-24-52p

M & M AUCTION CO. - Russell and Ronald Millner, Auctioneers - Phone 352-8842, Appomattox, Va. 2-12-tf

Septic Tanks Installed. Drain Fields Renewed. Free Estimates. Carwile Construction Co., Inc., Phone 352-7911. 3-5-tf

GEORGE'S AUCTION SERVICE Percy W. George, Auctioneer. Phones: 352-8488 or 352-3571 Appomattox, Va. 8-3-tf

GUNS
NEW AND USED
BUY - SELL - TRADE
Adams Market
Ph. 248-6559 - Madisonville, Va.

NOTICE

Just installed new 700 pound pressure pump. Try our new high pressure pump, (on the side next to the railroad) Your business is appreciated. Lair's Car Wash. Church and Linden Street, Appomattox, Va. 10-25-tf

Trees topped or taken down - Call Ernest Baldwin - 248-6121 or 248-6244. 9-20-tf

PRESERVE YOUR MOST PRECIOUS Photographs and Newspaper, photos, & stories. Have them **LAMINATED** at the **TIMES-VIRGINIAN** Prompt service and reasonable prices. 7-22-tf

REAL ESTATE APPRAISALS - For Prompt, Efficient Appraisal of Real Estate, Contact Dan Herncall, Longwood Realty Co., Farmville - 392-6191 or 392-6833. 7-19-tf

Our property is **Posted**, no hunting allowed, trespassers will be prosecuted. Henry D. and Dorothy E. Flood, Owners 11-15-3p

BUSINESS CARDS: We print almost everything except money and postage stamps See us for your next printing order - **TIMES-VIRGINIAN** - Appomattox, Va. 9-11-tf

For Sale

1965 Mustang - V-8 Automatic - Marsh Motor Sales - DL#3484- Phone 352-2582. 11-29-1t

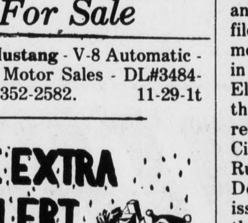

FOR SALE

Financing Available On All Properties

APPOMATTOX COUNTY - 3 Bedroom Ranch on 2.25 Acres near Vera with beautiful view, Full Basement and 2;car Garage, only $29,000.00

CHARLOTTE COUNTY- Near Red House, 70 Acres ; 40 open balance in Timber. Reduc ed to $31,000.00

BUCKINGHAM COUNTY - 3 Bedroom frame house on hard surfaced road- nice lot, well located only $8,500.00

PRINCE EDWARD COUNTY- 2 Bedroom brick rancher on large lot near Prospect. Full basement, central air only $26,000.00.

APPOMATTOX COUNTY-14 Choice Building Lots - 2 miles from town. 6 to 30 Acres with excellent road frontage.

APPOMATTOX COUNTY- 2 Farms, 250 Acres and 175 Acres, well located and priced right.

APPOMATTOX COUNTY- 3 bedroom frame home 1½ miles from town on acre lot only $39,000.00

APPOMATTOX COUNTY - 3 bedroom brick on 2 acre lot - two miles from town only $47,000.00

APPOMATTOX COUNTY - 5 choice building lots outside town limits only $2,000.00 each

CHARLOTTE COUNTY - 80 acres, fertile farm land, good house, excellent frontage, near Pamplin, only $32,500.00.

CHARLOTTE COUNTY - 102 Acre farm near Pamplin, good house, fenced, barns, only $45,000.00

FREE PROFESSIONAL APPRAISAL OF YOUR PROPERTY

APPOMATTOX COUNTY - Spacious 5 Bedroom Home on Nearly One Acre Lot - In Excellent Neighborhood - Also Included is a 4-Room Bungalow Now Rented - Both For Only $37,500.00

BUCKINGHAM COUNTY - New 3 Bedroom Home on 7½ Acres. Excellent Neighborhood - Only $30,600.00.

BUCKINGHAM COUNTY - Large 3 Bedroom Home on 1½ Acre Lot - Finished Basement - Only $36,750.00.

BUCKINGHAM COUNTY- 12 x 46 - 2 Bedroom Trailer On Brick Foundation With Fireplace on 1 Acre Lot - Excellent Neighborhood - Only $10,000.00.

APPOMATTOX COUNTY - 55 Rolling Acres With Four Bedroom Home and a Nice Mobile Home. One Acrfe Lake. Long Frontage On Two Roads - Only 48,000.00 or $39,000.00 Without Mobile Home.

Dan Herncall
Longwood Realty Company
Farmville, Va.
Office: 392–6191 – Home: 392–6833

Legal Notice

VIRGINIA:
In the circuit Court of Appomattox County.
Joyce Ann McCormick Williams,
Complainant,
vs.
Robert Allen Williams, Sr.
13152 Williamette Street
Westminister, California 92683
Defendant.

ORDER OF PUBLICATION

The object of this suit is to obtain a divorce **a vinculo matrimonii** (from the bonds of matrimony) from the Defendant on the grounds of the continuous separation of the parties for more than two (2) years without cohabitation and without interruption as provided for in Section 20-91 (9) of the 1950 Code of Virginia, as amended, and for custody of the infant children born of the marriage, and support and maintenance for the children.

An affidavit has been made and filed that the Defendant is a non-resident of the State of Virginia, and whose last known place of residence was 13152 Williamette Street, Westminister, California, 92683, it is ORDERED that the Defendant appear before this Court within ten (10) days after due publication of this Order and protect his interests herein.

ALDAH B. GORDON,
Circuit Court

Robert W. Carter, p.q.
Attorney at Law
Appomattox, Virginia 11-8-4t

SOUTHSIDE ELECTRIC COOPERATIVE
Statement of Nondiscrimination

The Southside Electric Cooperative, with offices and warehouses at Crewe, Virginia, and Altavista, Virginia, has filed with the Federal Government a Compliance Assurance in which it assures the Rural Electrification Administration that it will comply fully with all requirements of Title VI of the Civil Rights Act of 1964 and the Rules and Regulations of the Department of Agriculture issued thereunder, to the end that no person in the United States shall, on the ground of race, color, or national origin, be excluded from participation in, be denied the benefits of, or be otherwise subjected to discrimination in the conduct of its program and the operation of its facilities. Under this Assurance, this organization is committed not to discriminate against any person on the ground of race, color or national origin in its policies and practices relating to applications for service or any other policies and practices relating to treatment of beneficiaries and participants including rates, conditions and extension of service, use of any of its facilities, attendance at and participation in any meetings of beneficiaries and participants or the exercise of any rights of such beneficiaries and participants in the conduct of the operations of this organization.

Any person who believes himself, or any specific class of individuals, to be subjected by this organization to discrimination prohibited by Title VI of the Act and the Rules and Regulations issued thereunder may, by himself or a representative, file with the Secretary of Agriculture, Washington, D.C. 20250, or the Rural Electrification Administration, Washington, D.C. 20250, or this organization, or all, a written complaint. Such complaint must be filed not later than 90 days after the alleged discrimination, or by such later date to which the Secretary of Agriculture or the Rural Electrification Administration extends the time for filing. Identity of complainants will be kept confidential except to the extent necessary to carry out the purposes of the Rules and Regulations.

11-29-1t

HEART ASSOCIATIONS HELP TO TRAIN MEDICAL AND NURSING STAFF FOR THESE LIFE-SAVING UNITS...

*PHOTOGRAPHY on CHINA
*PHOTO COPYING
*ENLARGEMENTS
*NOTEPAPER in quantity
*PICTURES
[Hand Colored in Oil]
*WEDDING PICTURES In Color
Ferrell's Art Ware
Alice Ferrell
At Home - Phone 352-7500

LADIES
Avon Offers
Opportunity
I'M LOOKING FOR PEOPLE who want extra money, who want sparetime businesses of their own that won't upset family duties. Find out how to qualify as an AVON Representative. Call
Today 946-5494 or write Mrs. Katherine C. Daniel, P. O. Box 63, Amherst, Va. 24521.

100% FINANCING
ON SOME HOMES TO QUALIFIED PURCHASER
SPECIAL PRE-CHRISTMAS SALE
On Each Unit Purchased And Delivered By Dec. 22nd We Will Include:
1. 10,000 S&H Green Stamps.
2. Delivery and Set-up (30 miles).
3. Washer with electric homes.
4. Oil tank — stand — tank of oil with oil homes.
5. Steps — front.
6. Complete X-Mas Dinner, turkey or ham, with all the trimmings.
Open Monday thru Sat. 10:00 A.M. to 7:00 P.M. Sunday 1:00 to 6:00
MAYFLOWER MOBILE HOMES SALES
Route 29 South
(Across From Cindy's)
239-9261
Lynchburg, Va.

Card of Thanks

I wish to thank my friends and relatives for cards, visits, prayers, gifts and food sent me during my stay in the hospital and since my return home. R. M. Martin. 11-29-1t

I would like to express my appreciation and thanks to all my friends and relatives that sent me flowers, gifts, cards and letters during my stay at the hospital. I would also like to thank all those who called at home to ask about me.

Pam Williams
11-29-1p

Thank you to all the pastors and people of the community who showed their care and concern in many ways and who offered up their prayers on my behalf. Mary Ellen Chandler. 11-29-1t

The pastor and members of Red Oak Baptist would like to take this opportunity to thank each and everyone for a successful Harvest Day Song Festival. To thank each one personally would almost be impossible, so we are taking this means of thanking everyone. 11-29-1t

CARDS OF THANKS: I would like to thank everyone for the many acts of kindness shown me during my recent stay in the hospital. Mary Frances Moore. 11-29-1t

The Family of Mrs. L. T. Lucado would like to thank each and everyone for the many acts of kindness shown them during their time of bereavement.

11-29-1t

Help Wanted

HELP WANTED - Experienced Beautician - for full or part time work. Apply in person or call Appomattox Beauty Shop - Phone 352-6872. 10-18-tf

FOR OUR CHILDREN'S SAKE Drive Carefully

A. S. Moore
HEATING & COOLING
ELECTRIC & OIL
PHONE 352-7932